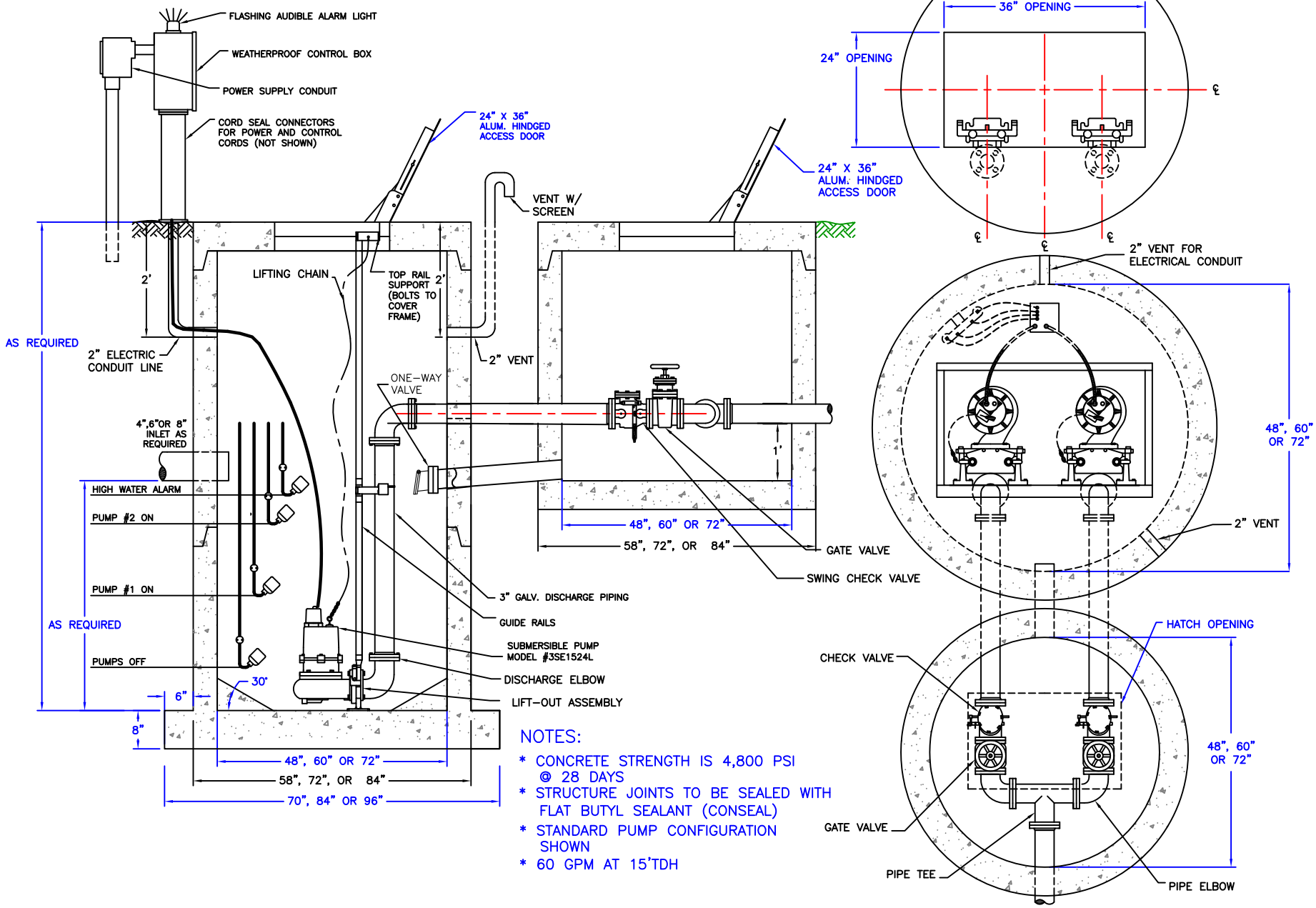

NOTES:

* CONCRETE STRENGTH IS 4,800 PSI @ 28 DAYS
* STRUCTURE JOINTS TO BE SEALED WITH FLAT BUTYL SEALANT (CONSEAL)
* STANDARD PUMP CONFIGURATION SHOWN
* 60 GPM AT 15'TDH

gainey's CONCRETE PRODUCTS

NPCA CERTIFIED PLANT

28021 Coker-Vail Road Holden, LA
Phone (225) 567 - 2700 Fax (225) 567 - 3089
www.gaineysconcrete.com

WET WELL & VALVE PIT

REGION 2

2/12/10